

State of Mississippi
 Department of Archives and History
 P.O. Box 571
 Jackson, MS 39205

HISTORIC RESOURCES INVENTORY

1.a. Property Name, Historic Lyric Theater		14. MDAH Inventory Code 108
1.b. Property Name, Common Copy Time		15. County Lafayette
2. Property Address 1006 Van Buren Avenue (1024 Van Buren Avenue)		16. City Oxford
3. Legal Description 86Q:214		20. USGS Quad Map
19. Ownership private	22. Condition fair	21. UTM Reference
4. Former/Historic Uses theater	5. Present Use offices	24. Principal Materials brick
6 & 7. Significant persons, events, themes, including dates of association		
8. Date of Construction ca. 1914	9. Historic Changes 3rd fl. rem. 1940	23. Post Historic Changes modified ca. 1990
10. Architect	11. Builder/Contractor	25. Architectural Style Italianate
13. Outbuildings or Secondary Features (use sep. form if important)		

12. Brief Description: Two-story, eight-bay, brick masonry theater building and flanking retail bays with Italianate influence, built ca. 1914 and modified in ca. 1990. Flat roof covered with built-up asphalt roofing, with stepped parapet and corbeled cornice. Facade features a suspended, replacement segmental-arched and label sheet metal canopy. Windows are 1/1 replacement double-hung sashes in segmental-arched reveals. Street level has modified storefronts with multi-light doors and multi-light transoms,

30. Historical Information:

31. Historical Contexts:

33. Sources of Information:

32. Additional Remarks or Information: #12, cont'd: some enclosed doorways, and three sets of multi-light doors with multi-light sidelights, topped with a segmental-arched, multi-light transom.

35. Owner's Name and Address

36. Photographer/Source
John Hopkins

37. Photo Roll/Frame
3551:14

38. Photo Date
January, 2000

39. Form by Hopkins & Associates, Memphis, TN

40. Survey Project Oxford

Date of Form January, 2000

Attach Photograph

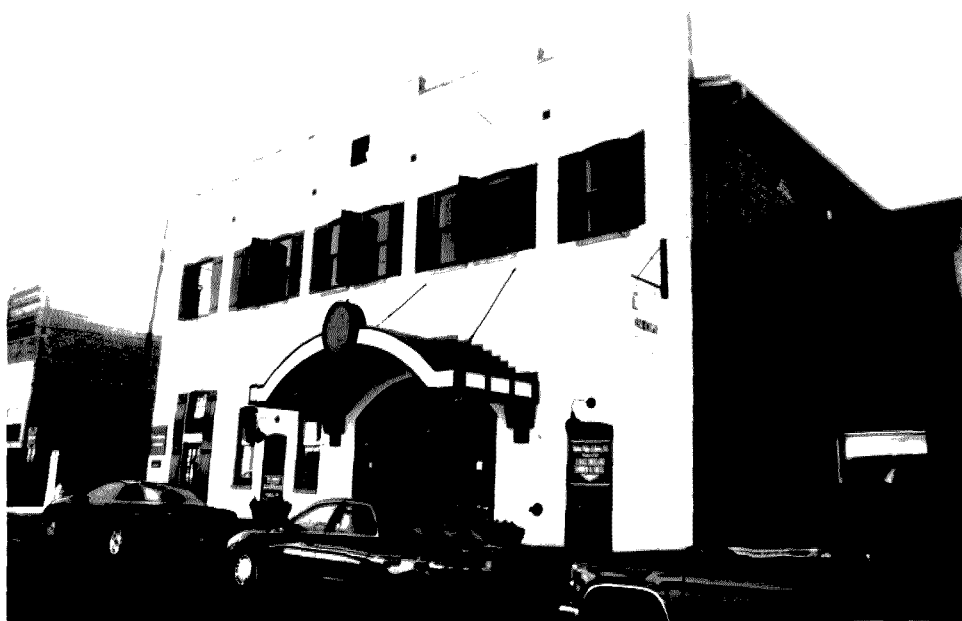

MDAH INFORMATION

26. Category

27. Functional Type

28. Registration Status/Dates
NHL
Listed NR
In NR District
Federal DOE
State Landmark
Local Landmark
In Local District
HABS/HAER

29. District Name
Oxford Courthouse Sq.
Rating C/N N
Inventory # 23

42. Other HPD Information

43. Evaluation
a. Already Listed NR
Individually Eligible
Eligible if Restored
Contribute to District
Apparently Not Eligible
Insufficient Information
Not Extant

b. Area(s) of Significance

c. Evaluated by/date

VAN BUREN 1006

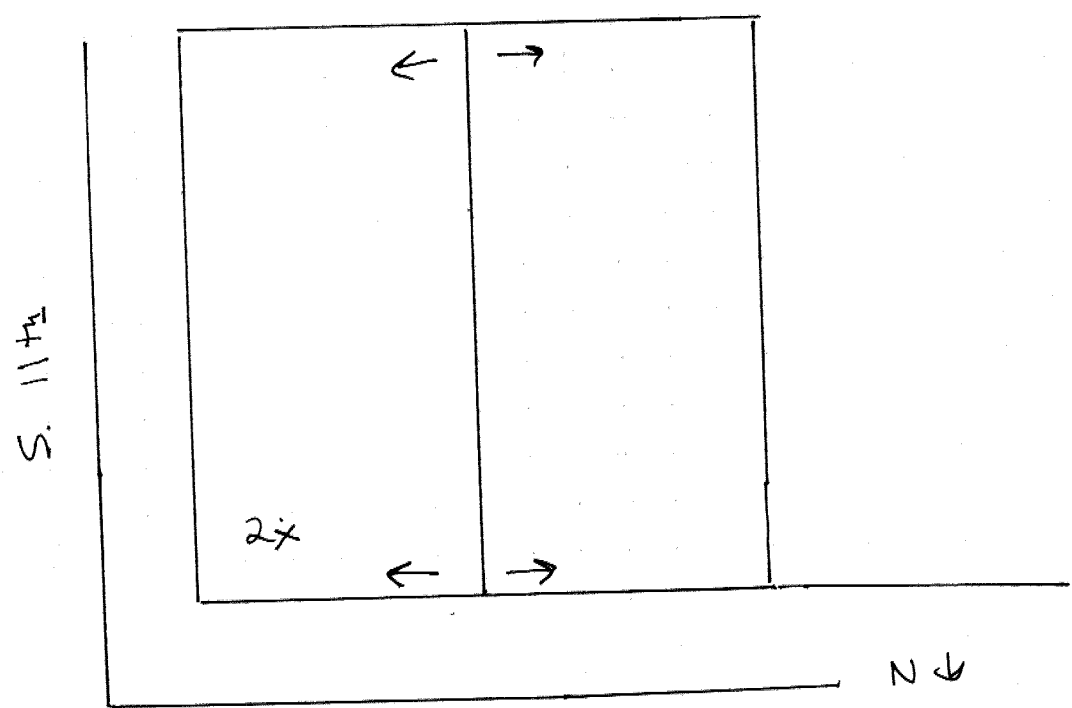

1006 Van Buren